

PLAN OF PROPOSED DWELLING HOUSE IN S.NO 570/2A2 OF POONAMALLEE (JAMES STREET)

CHINGLEPUT DISTRICT, SRIPERUMBUDUR TALUK, POONAMALLEE TOWN PANCHAYAT, MADRAS 600056.

SCALE 1:80

SPECIFICATIONS

C.C. 1:5 TO FCE FOUNDATION BED OVER SAND BED
 BRICK WORK IN CM 1:6 USING STACK BRICKS FOR ALL WALLS
 ALL DOORS AND WINDOWS ARE BEST SEASONED
 COASTAL WOODS R.C.C ROOFING 4" TK WITH
 WEATHERING COURSE CONCRETE FLASHING WITH
 MOSAIC TILES SET IN CM 1:3 TK. PLASTERING
 WALLS IN CM 1:3 TK.

D. DOOR PANELLED	1.00 x 2.00
D2	0.75 x 2.00
W. WINDOW	1.22 x 1.22
W	0.90 x 1.22

PLINTH AREA 587 SQFT
 FLOOR 480

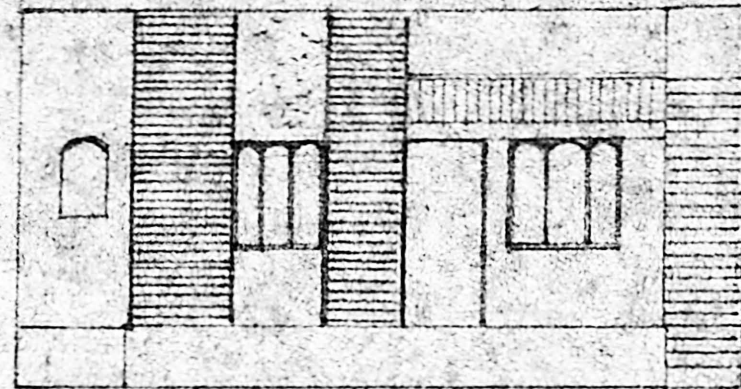

ELEVATION

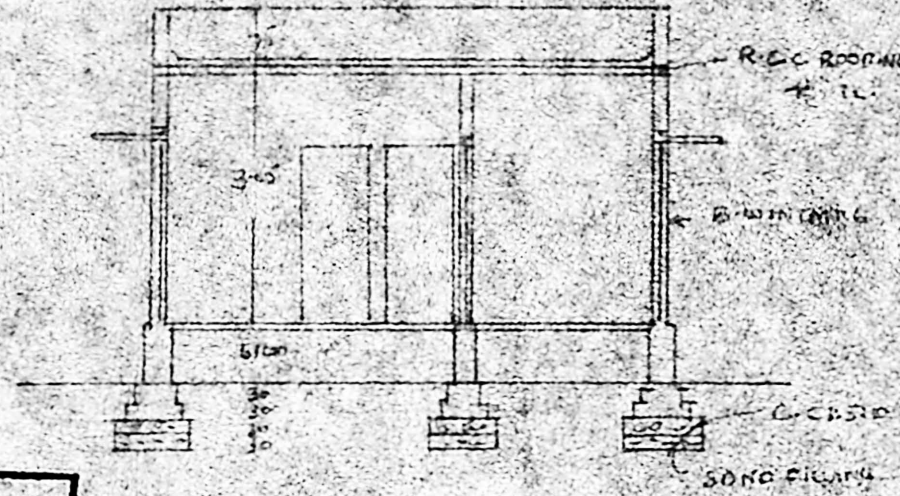

SECTION AB

Planning Permit No. A/686/90
APPROVED
 SUBJECT TO THE CONDITIONS IN
 THIS OFFICE LETTER.
 No. A/2304/89 Date 7.6.90
S. Jayaram
 FOR MEMBER SECRETARY
 MADRAS METROPOLITAN
 DEVELOPMENT AUTHORITY
 MADRAS 600 008.

N
 SITE PLAN
 SCALE 1:2000

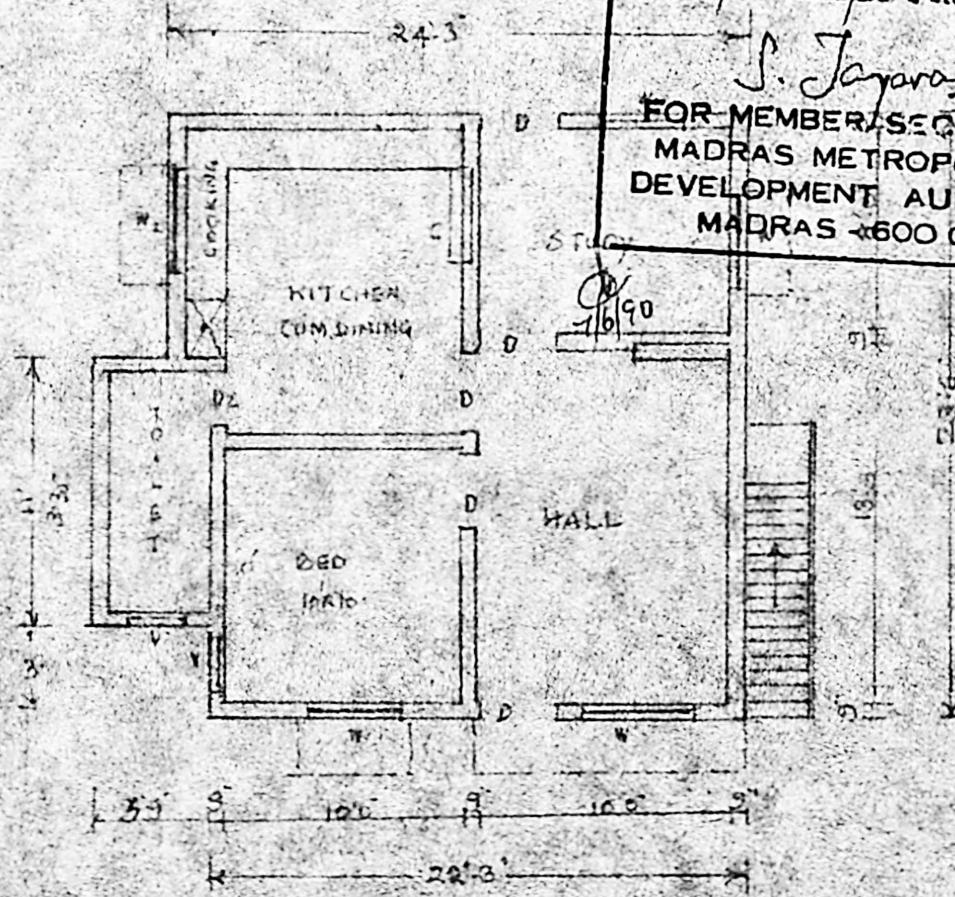

PLAN

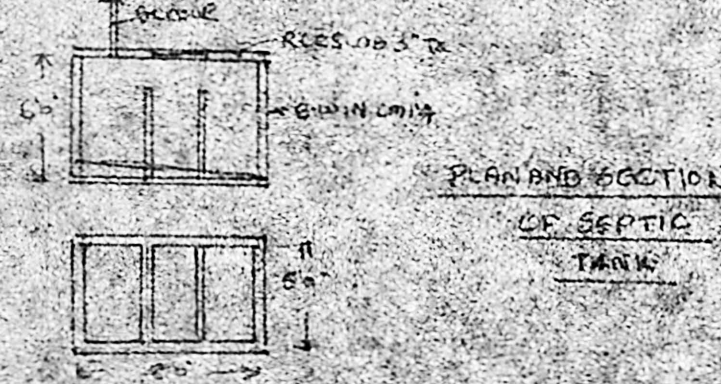
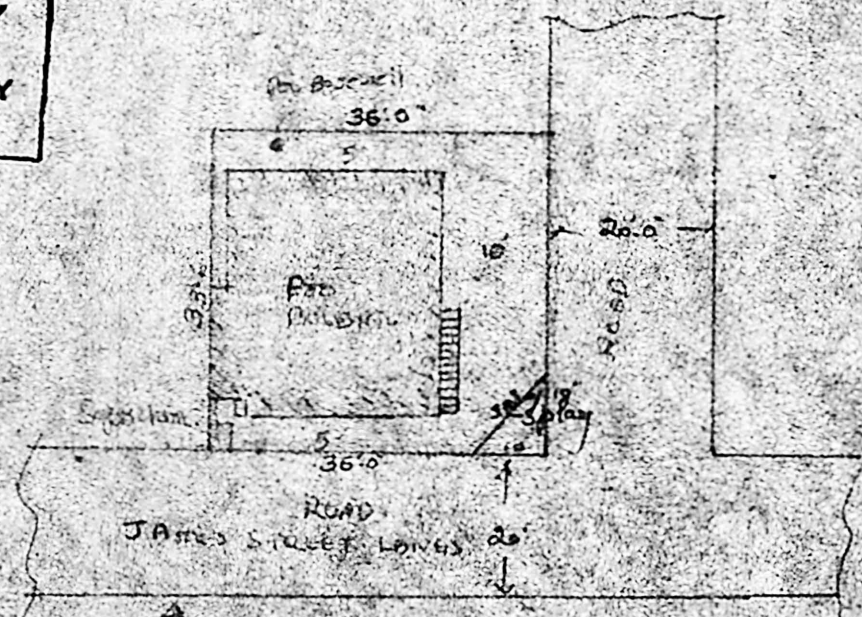

PLAN AND SECTION OF SEPTIC TANK

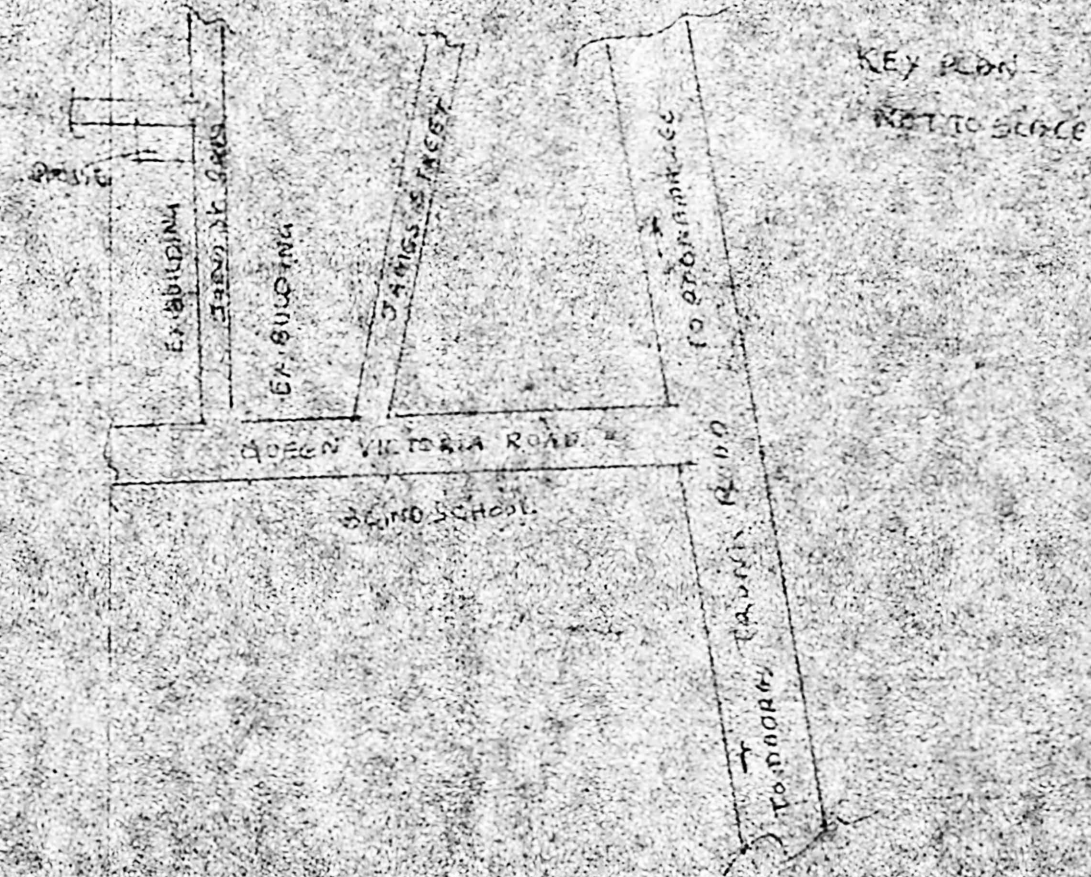

KEY PLAN NOT TO SCALE

J. Lily Mary
 Owner

P. Narayanasami

P. NARAYANASAMI
 CONSULTING CIVIL ENGINEER
 LICENSED SURVEYOR
 CORPORATION OF MADRAS
 LICENSE NO. 21
 28, Malpadi Math Street
 MUMBAIKKAN, MADRAS 60